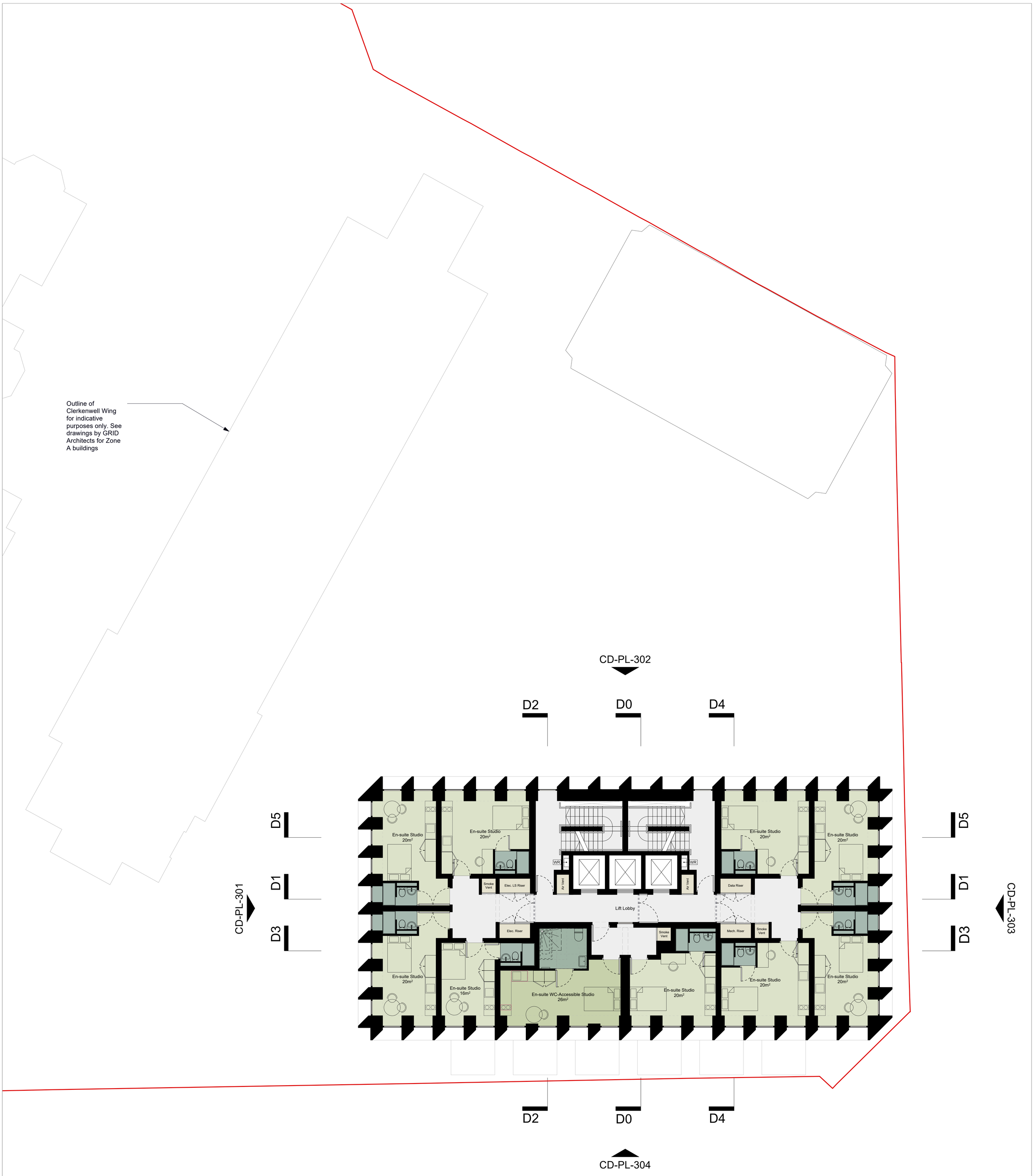

KEY

- En-Suite Studio
- W-A En-Suite Studio
- Amenity
- Commerical
- Office
- Refuse
- Bike Store
- Plant
- Common WC
- Riser
- Storage
- Entrance Lobby
- WR Wet Riser Access
- Site Boundary

Revision	Date	Description
-	25/07/2024	Issued for Planning
A	28/11/2025	Issued for Planning

Notes

Landscape and public realm indicative. Rerfer to Landscape Architect's information.

All drawings to be read in conjunction with specifications, schedules and all other consultant information.

This drawing is based on survey information provided by others. Niall McLaughlin Architects cannot accept responsibility for the accuracy of this survey information.

This is not a construction drawing, it is unsuitable for the purpose of construction and must on no account be used as such.

Any errors or omissions to be reported to Niall McLaughlin Architects immediately, prior to work being carried out. This drawing remains the copyright of Niall McLaughlin Architects

0 0.5 2.5 5m

N

Níall McLaughlin Architects

JOB: 2106 Archway Campus
CLIENT: Seven Capital (Highgate Hill) Ltd

SCALE: 1:100 (A1); 1:200 (A3)
DATE FIRST ISSUED: 17/05/2024

DRAWING: Stu. Proposed Typical Upper Floor Plan

REFERENCE: AC-NMLA-CX-ZZ-DR-A-PL120
REVISION: A
STATUS: PLANNING

Bedford House
125-133 Camden High Street
London NW1 7JR

T: +44 (0) 20 7485 9170
F: +44 (0) 20 7485 9171

E: info@niallmclaughlin.com
W: www.niallmclaughlin.com